

**PLAT OF SURVEY**  
**D.F.L.S.**  
**DALE FLOYD LAND SURVEYING L.L.C.**  
 2600 KESLINGER ROAD SUITE A  
 GENEVA, ILLINOIS 60134  
 PHONE: 630-232-7705 FAX: 630-232-7725  
 E-MAIL: DFLS @SBCGLOBAL.NET

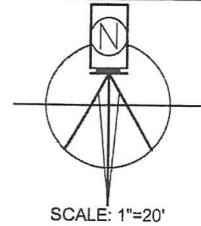

LOTS 5 & 6 IN BLOCK 19 IN H.O. STONE & CO.'S ADDITION TO LOMBARD, BEING A SUBDIVISION OF PART OF THE SOUTHWEST QUARTER OF SECTION 5, AND PART OF THE NORTHWEST QUARTER OF SECTION 8 TOWNSHIP 39 NORTH, RANGE 11 EAST OF THE THIRD PRINCIPAL MERIDIAN, ACCORDING TO THE PLAT THEREOF RECORDED

COMMONLY KNOWN AS: 142 EAST ST. CHARLES ROAD, LOMBARD, ILLINOIS

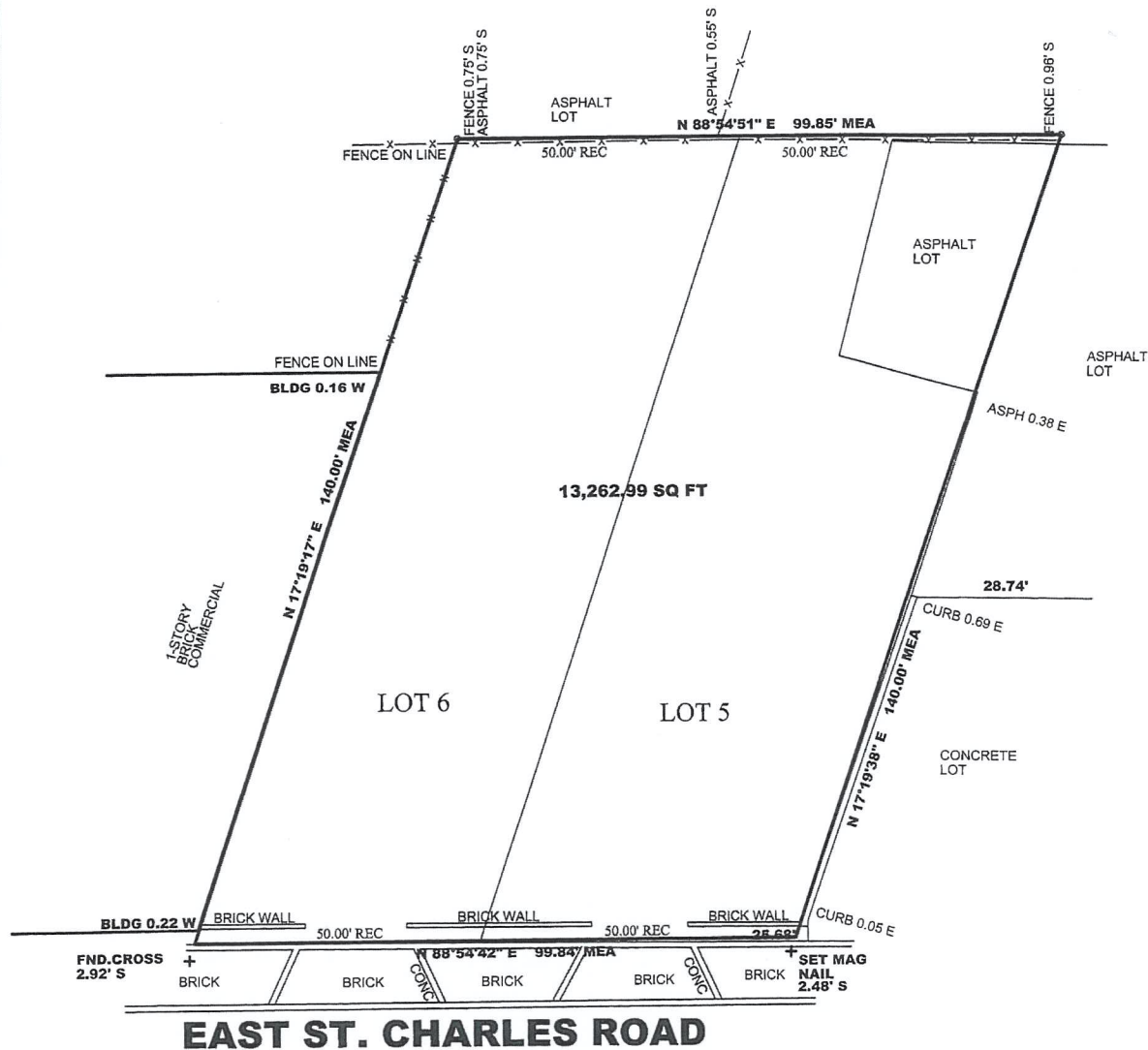

**LEGEND**

FND.I.R.	= FOUND IRON ROD
FND.I.P.	= FOUND IRON PIPE
—x—	FENCE
.....	BLDG. TIE
-----	BLDG. LINE
---	EASEMENT



STATE OF ILLINOIS      S.S.  
 COUNTY OF KANE  
 WE, DALE FLOYD LAND SURVEYING L.L.C., A  
 PROFESSIONAL DESIGN FIRM, LICENSE NO. 184-007094  
 DO HEREBY CERTIFY THAT THE ABOVE DESCRIBED  
 PROPERTY HAS BEEN SURVEYED IN THE MANNER  
 REPRESENTED ON THE PLAT HEREON DRAWN.

THIS PROFESSIONAL SERVICE CONFORMS  
 TO THE CURRENT ILLINOIS MINIMUM STANDARDS  
 FOR A BOUNDARY SURVEY.

COMPARE ALL POINTS BEFORE  
 BUILDING BY THE SAME AND AT  
 ONCE REPORT ANY DIFFERENCE.

License expiration date 11-30-2020

FIELD WORK COMPLETED: 11-20-2019

DIMENSIONS ARE SHOWN IN FEET AND DECIMAL PARTS  
 THEREOF.

GENEVA, ILLINOIS 11-21 A.D. 2019

*Thomas J. Sieck*  
 ILLINOIS PROFESSIONAL LAND SURVEYOR  
 NO. 035-003908

JOB NO. 1119-32

PREPARED FOR ATTY. DOUG CUSCADEN

